MALLORCA
REAL ESTATE
SINCE 2005

Ref.:MF2920

Bright penthouse with a large terrace in El Molinar

This bright penthouse is located in El Molinar, just a minute's walk from the sea. Here, you can enjoy a peaceful setting close to the area's charming restaurants, cafés and bars, while Palma is only a few minutes away. The property offers 90 m² of living space and a sunny 41 m² terrace, accessible from both the fully equipped kitchen, which has space for a dining table, and the living room. The living room also features a beautiful fireplace and charming details that give the home its character. Large windows allow plenty of natural light to fill the space. The property has two bedrooms. The master bedroom offers direct access to the terrace and spacious built-in wardrobes. The smaller bedroom has enough space for a double bed. The spacious bathroom features a beautiful bathtub with a shower and plenty of storage. A fantastic home close to both the beach and the city!

Portixol - El Molinar	0	no
2	1	no
90 m2 + 41 m2	€ 650.000	no

MALLORCA
REAL ESTATE
SINCE 2005

Ref.: MF2920

Bright penthouse with a large terrace in El Molinar

MALLORCA
REAL ESTATE
SINCE 2005

MALLORCA
REAL ESTATE
SINCE 2005

MALLORCA
REAL ESTATE
SINCE 2005

MALLORCA
REAL ESTATE
SINCE 2005

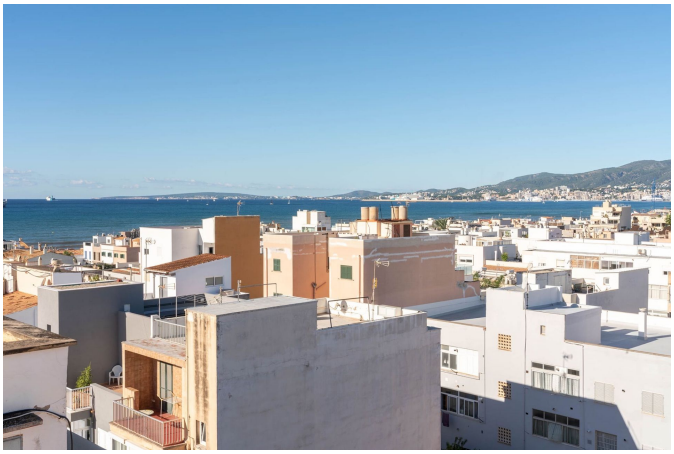

MALLORCA

REAL ESTATE
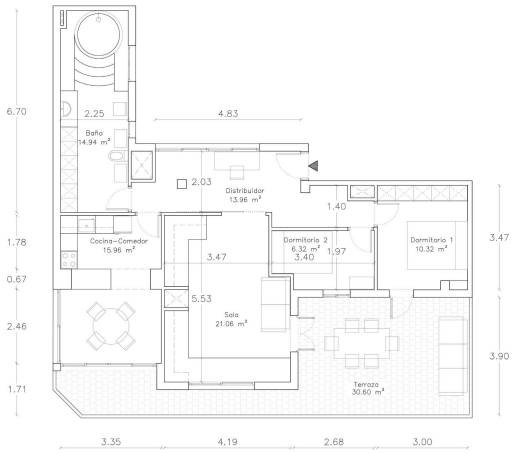
SINCE 2005