MALLORCA
REAL ESTATE
SINCE 2005

**Ref.:MFP198A**

### New ground-floor apartments in beautiful Sant Elm

In beautiful Sant Elm, just 100 meters from the sea, an exclusive new apartment project with 20 residences will be ready by summer 2026. The apartments, 91–96 m², feature three bedrooms, two fully equipped bathrooms, and a modern kitchen with an open layout to the living room and terrace. Large panoramic windows provide plenty of natural light. The ground-floor apartments offer private terraces and gardens. Residents can enjoy two communal pools (including a children’s pool), beautiful gardens, private parking, just 100 meters from the sea.

| | | |
|---|---|---|
| Sant Elm | 0 | yes |
| 3 | 2 | yes |
| 91 m2 + 20 m2 | € 872.500 | no |

MALLORCA
REAL ESTATE
SINCE 2005

**Ref.: MFP198A**

**New ground-floor apartments in beautiful Sant Elm**

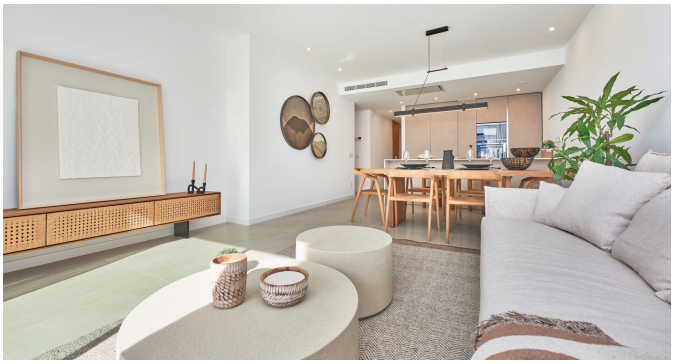

MALLORCA
REAL ESTATE
SINCE 2005

MALLORCA
REAL ESTATE
SINCE 2005